

COPYRIGHT:
The design and details shown on this drawing are applicable to the Named Project only and may not be reproduced, modified or copied in whole or part to be used for any other project or purpose without the prior written permission of TOT Architects with whose copyright resides.
DO NOT SCALE: this drawing. Use figured dimensions only. The Contractor is responsible for checking all levels and dimensions on site prior to commencement of works. Any discrepancies are to be referred to the ARCHITECT.
Drawings to be read in conjunction with all other Consultants Drawings & Specifications where relevant. Proprietary items shall be fixed in strict accordance with the Manufacturer's Instructions. Sizes of proprietary items shall be checked with Manufacturer.

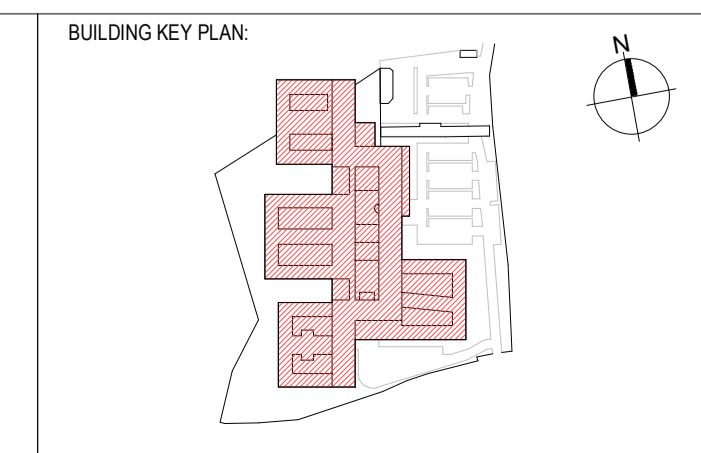
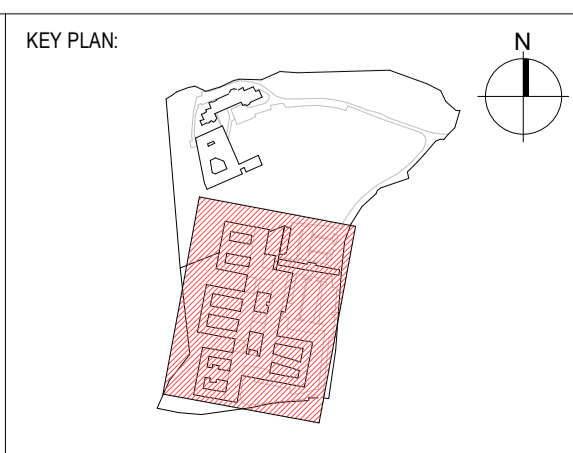

- EXISTING TREES
- PROPOSED TREES
- PUBLIC ACCESS AREAS
- MAIN CIRCULATION
- WARD CIRCULATION
- PROTECTED / RETAINED STRUCTURE
- LAND TO BE CEDED TO SDCC FOR ROAD IMPROVEMENT SUBJECT TO GRANT OF PERMISSION
- ST EDMUNDSBURY WALKING LOOP
- PROPOSED REBUILT STRUCTURE

REVISIONS

NO.	DATE	REV	BY	DESCRIPTION
10626	9/12/22	1	LC	ISSUED FOR PLANNING

TOT ARCHITECTS

REGISTERED OFFICE:
4P Upper Mount Street
Dublin 2, D02 P885, Ireland

T +353 1 705 7000
W www.totarch.ie
E info@totarch.ie

CLIENT:	SPUH	DRAWN:	LC	CHECKED:	DS	APPROVED:	DS	DATE:	17/04/2026
PROJECT:	St Edmundsbury Hospital Lucan	JOB NUMBER:	20-77	SHEET SIZE:	A0 P	SCALE:	1:200	INFORMATION CONTAINER IDENTIFICATION	
PROJECT STAGE:	Planning	ACCEPTANCE CODE:		PURPOSE CODE:		REVISION:		0	
DRAWING TITLE:	Proposed Main Hospital Roof Plan	S		P3		0			